

WASHINGTON STATE
DUI ARREST REPORT
REPORT OF BREATH / BLOOD TEST FOR ALCOHOL AND/OR THC OR
REFUSAL TO SUBMIT TO BREATH TEST FOR ALCOHOL

SUBJECT'S NAME (LAST, FIRST, MI) DINGLEDY, MARY ELIZABETH		SEX <input type="checkbox"/> M <input checked="" type="checkbox"/> F	DATE OF BIRTH 05-04-1969	DATE / TIME OF ARREST 08-26-2017
STREET ADDRESS 15526 25TH CT. SE.		CITY / STATE / ZIP CODE MILL CREEK / WA / 98012		
DRIVER'S LICENSE NUMBER DINGLME313KD	CDL ENDORSED? (CHECK IF YES) <input type="checkbox"/>	STATE WA	COUNTY OF ARREST KING	CASE / CITATION NUMBER 17-025965

BAC Readings - DataMaster 1st Sample .122 2nd Sample .115 **Refused Test** _____
BAC Readings - Draeger 1st Sample (IR) _____ 2nd Sample (IR) _____ **Blood Alcohol** _____
 1st Sample (EC) _____ 2nd Sample (EC) _____ **Blood THC** _____

The subject was lawfully arrested. At that time, there were reasonable grounds to believe that the arrested person had been driving or was in actual physical control of a motor vehicle within this state while under the influence of intoxicating liquor or drugs, or both, or was under the age of twenty-one years and had been driving or was in actual physical control of a motor vehicle while having an alcohol or THC concentration in violation of RCW 46.61.503.

After receipt of any applicable warnings required, the person refused to submit to a test of his or her breath, or a test was administered and the results indicated that the alcohol concentration of the person's breath or blood was 0.08 or more, or the THC concentration of the person's blood was 5.00 or more, if the person is age twenty-one or over, or that the alcohol concentration of the person's breath or blood was 0.02 or more, or the THC concentration of the person's blood was above 0.00, if the person is under the age of twenty-one.

Driver's Hearing Request Information was given to the arrested person.

Notice of Right to Hearing: I have been given written notice of my right to a hearing, including the steps required to obtain a hearing, and understand that the notice of suspension, revocation, or denial of license will be mailed to the address of record on file with the Department of Licensing.

HANDCUFFED
 SIGNATURE OF DRIVER _____ DATE _____

Complete this box ONLY if the arrested person was driving a commercial motor vehicle as defined in Chapter 46.25 RCW at the time of the incident.

Operating a Vehicle Requiring a Commercial Driver's License

There were reasonable grounds to believe that the driver was driving a commercial motor vehicle while having alcohol, marijuana, or any drug in his or her system or while under the influence of alcohol, marijuana, or any drug. The driver was informed that refusing the breath test would result in disqualification from operating a commercial motor vehicle under RCW 46.25.090. A breath test was administered and the result indicated an alcohol concentration of 0.04 or more OR the person refused the breath test OR a blood test was administered pursuant to a search warrant, a valid waiver of the warrant requirement, when exigent circumstances exist, or under any other authority of law AND the blood test indicated an alcohol concentration of 0.04 or more or any measurable amount of THC concentration.

NIA

VEH YEAR	MAKE	MODEL	LICENSE PLATE NUMBER	STATE	HAZARDOUS MATERIAL? <input type="checkbox"/> YES <input type="checkbox"/> NO
----------	------	-------	----------------------	-------	--

NOTE: If applicable, sign and date this page after toxicology report is received.

I certify (or declare) under penalty of perjury under the laws of the state of Washington that the foregoing and the accompanying reports/copies of documents and the information contained therein are true, correct, and accurate. (RCW 9A.72.085)

Washington State Patrol	WAWSP0203	
LAW ENFORCEMENT AGENCY	ORI NO. (9 digits)	OFFICER'S SIGNATURE
811 EAST ROANOKE ST.		M. NEWTON
MAILING ADDRESS		DATE SIGNED
SEATTLE	WA 98102	643
CITY	STATE ZIP	BADGE NUMBER
SEATTLE	WA 98102	(425) 401-7788
CITY	STATE ZIP	CONTACT PHONE NUMBER FOR HEARING (include area code)
MICHAEL.NEWTON@WSP.WA.GOV		
OFFICER'S E-MAIL ADDRESS	Department of Licensing	
	Driver Records	
	SwornReports@DOL.WA.GOV	
	Fax: (360) 570-7026	

OFFICERS: Fax or e-mail complete report, test result document, and supplemental reports to:

Number of pages 7

USE THIS PAGE AS COVER SHEET

WASHINGTON STATE
DUI ARREST REPORT

CASE / CITATION NUMBER
17-025965

On the date, time and location of this arrest, I had authority to arrest pursuant to my agency's jurisdiction or RCW 10.93

CONSTITUTIONAL RIGHTS

1. YOU HAVE THE RIGHT TO REMAIN SILENT.
 2. YOU HAVE THE RIGHT AT THIS TIME TO AN ATTORNEY.
 3. ANYTHING YOU SAY CAN AND WILL BE USED AGAINST YOU IN A COURT OF LAW.
 4. IF YOU ARE UNDER THE AGE OF 18, ANYTHING YOU SAY CAN BE USED AGAINST YOU IN A JUVENILE COURT PROSECUTION FOR A JUVENILE OFFENSE AND CAN ALSO BE USED AGAINST YOU IN AN ADULT COURT CRIMINAL PROSECUTION IF THE JUVENILE COURT DECIDES THAT YOU ARE TO BE TRIED AS AN ADULT.
 5. YOU HAVE THE RIGHT TO TALK TO AN ATTORNEY BEFORE ANSWERING ANY QUESTIONS.
 6. YOU HAVE THE RIGHT TO HAVE AN ATTORNEY PRESENT DURING THE QUESTIONING.
 7. IF YOU CANNOT AFFORD AN ATTORNEY, ONE WILL BE APPOINTED FOR YOU WITHOUT COST IF YOU SO DESIRE.
 8. YOU CAN EXERCISE THESE RIGHTS AT ANY TIME.
 9. DO YOU UNDERSTAND THESE RIGHTS?
- I HAVE READ OR HAVE HAD READ TO ME THE ABOVE EXPLANATION OF MY CONSTITUTIONAL RIGHTS AND I UNDERSTAND THESE RIGHTS.

SUBJECT'S SIGNATURE 

I UNDERSTAND MY CONSTITUTIONAL RIGHTS. I HAVE DECIDED NOT TO EXERCISE THESE RIGHTS AT THIS TIME. ANY STATEMENTS MADE BY ME ARE MADE FREELY, VOLUNTARILY, AND WITHOUT THREATS OR PROMISES OF ANY KIND.

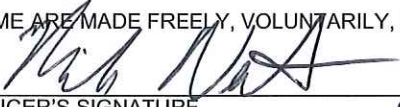
OFFICER'S SIGNATURE 

SUBJECT'S SIGNATURE REFUSED TO SIGN

8-26-17 ^{MW} ~~EA~~ 8-26-17
DATE / TIME LOCATION(s)

SEATTLE/KING/WA 1916

Constitutional rights (Miranda) were read in the field at 1838 hours from the department issued rights card.

ATTORNEY REQUESTED <input type="checkbox"/> YES <input checked="" type="checkbox"/> NO	ATTORNEY CONTACTED? TIME: <input type="checkbox"/> YES <input checked="" type="checkbox"/> NO <input type="checkbox"/> UNABLE N/A	ATTORNEY'S NAME N/A	ATTORNEY'S PHONE NO. N/A
---	--	------------------------	-----------------------------

EXPLANATION:

N/A

WASHINGTON STATE
DUI ARREST REPORT

CASE / CITATION NUMBER
17-025965

IMPLIED CONSENT WARNING FOR BREATH

WARNING! YOU ARE UNDER ARREST FOR:
(check appropriate box(es))

- RCW 46.61.502 OR RCW 46.61.504: Driving or being in actual physical control of a motor vehicle while under the influence of intoxicating liquor and/or drugs.
- RCW 46.61.503: Being under 21 years of age and driving or being in actual physical control of a motor vehicle after consuming alcohol or marijuana.
- RCW 46.25.110: Driving a commercial motor vehicle while having alcohol or THC in your system.

FURTHER, YOU ARE NOW BEING ASKED TO SUBMIT TO A TEST OF YOUR BREATH WHICH CONSISTS OF TWO SEPARATE SAMPLES OF YOUR BREATH, TAKEN INDEPENDENTLY, TO DETERMINE ALCOHOL CONCENTRATION.

1. YOU ARE NOW ADVISED THAT YOU HAVE THE RIGHT TO REFUSE THIS BREATH TEST; AND THAT IF YOU REFUSE:
 - (A) YOUR DRIVER'S LICENSE, PERMIT, OR PRIVILEGE TO DRIVE WILL BE REVOKED OR DENIED BY THE DEPARTMENT OF LICENSING FOR AT LEAST ONE YEAR; AND
 - (B) YOUR REFUSAL TO SUBMIT TO THIS TEST MAY BE USED IN A CRIMINAL TRIAL.
2. YOU ARE FURTHER ADVISED THAT IF YOU SUBMIT TO THIS BREATH TEST, AND THE TEST IS ADMINISTERED, YOUR DRIVER'S LICENSE, PERMIT, OR PRIVILEGE TO DRIVE WILL BE SUSPENDED, REVOKED, OR DENIED BY THE DEPARTMENT OF LICENSING FOR AT LEAST NINETY DAYS IF YOU ARE:
 - (A) AGE TWENTY-ONE OR OVER AND THE TEST INDICATES THE ALCOHOL CONCENTRATION OF YOUR BREATH IS 0.08 OR MORE, OR YOU ARE IN VIOLATION OF RCW 46.61.502, DRIVING UNDER THE INFLUENCE, OR RCW 46.61.504, PHYSICAL CONTROL OF A VEHICLE UNDER THE INFLUENCE; OR
 - (B) UNDER AGE TWENTY-ONE AND THE TEST INDICATES THE ALCOHOL CONCENTRATION OF YOUR BREATH IS 0.02 OR MORE, OR YOU ARE IN VIOLATION OF RCW 46.61.502, DRIVING UNDER THE INFLUENCE, OR RCW 46.61.504, PHYSICAL CONTROL OF A VEHICLE UNDER THE INFLUENCE.
3. IF YOUR DRIVER'S LICENSE, PERMIT, OR PRIVILEGE TO DRIVE IS SUSPENDED, REVOKED, OR DENIED, YOU MAY BE ELIGIBLE TO IMMEDIATELY APPLY FOR AN IGNITION INTERLOCK DRIVER'S LICENSE.
4. YOU HAVE THE RIGHT TO ADDITIONAL TESTS ADMINISTERED BY ANY QUALIFIED PERSON OF YOUR OWN CHOOSING.

FOR THOSE NOT DRIVING A COMMERCIAL MOTOR VEHICLE AT THE TIME OF ARREST: IF YOUR DRIVER'S LICENSE IS SUSPENDED OR REVOKED, YOUR COMMERCIAL DRIVER'S LICENSE, IF ANY, WILL BE DISQUALIFIED.

FOR THOSE DRIVING A COMMERCIAL MOTOR VEHICLE AT THE TIME OF ARREST: IF YOU EITHER (A) REFUSE THIS TEST OR (B) SUBMIT TO THIS TEST AND THE TEST INDICATES AN ALCOHOL CONCENTRATION OF 0.04 OR MORE, YOU WILL BE DISQUALIFIED BY THE DEPARTMENT OF LICENSING FROM DRIVING A COMMERCIAL MOTOR VEHICLE.

I HAVE READ THE ABOVE STATEMENT TO THE SUBJECT

I HAVE READ OR HAVE HAD READ TO ME THE ABOVE STATEMENT(S).

[Signature]
OFFICER'S SIGNATURE

[Signature]
SUBJECT'S SIGNATURE

08-26-17 1920
DATE / TIME

SEATTLE / KING / WA
LOCATION

WILL YOU NOW SUBMIT TO A BREATH TEST? YES NO

Did subject express any confusion regarding the implied consent warnings? **If yes, explain below.** YES NO

At the time of this test(s), I was certified to operate the BAC DATAMASTER and the BAC DATAMASTER CDM and possessed a valid permit issued by the State Toxicologist.

At the time of this test(s), I was certified to operate the DRAEGER ALCOTEST 9510 and possessed a valid permit issued by the State Toxicologist.

DO YOU HAVE ANY FOREIGN SUBSTANCE IN YOUR MOUTH? <input type="checkbox"/> YES <input checked="" type="checkbox"/> NO	MOUTH CHECKED? TIME? <i>1911 MN</i> <input checked="" type="checkbox"/> YES <input type="checkbox"/> NO	2 ND MOUTH CHECK? (If Necessary) TIME? <input type="checkbox"/> YES <input checked="" type="checkbox"/> NO	ANY FOREIGN SUBSTANCES FOUND? EXPLAIN: REMOVED <input type="checkbox"/> YES <input checked="" type="checkbox"/> NO <i>N/A</i>
---	--	--	--

- I observed the subject from the time of the mouth check through the completion of the breath test.
- The subject did not vomit, eat, drink, smoke, or place any foreign substance in his/her mouth during the observation time.

<input checked="" type="checkbox"/> At the time of this test, I possessed a valid permit issued by the State Toxicologist and was certified to operate the PBT. The test was performed in accordance with the State Toxicologist's protocols. (Chapter 448-15 WAC)	PBT READING 0.100	PBT TIME 1836
--	----------------------	------------------

BOOKED PR'D
RELEASED TO: KING COUNTY CORRECTIONS

**WASHINGTON STATE
DUI ARREST REPORT
DUI INTERVIEW**

CASE / CITATION NUMBER

17-025965

1. DO YOU HAVE ANY PHYSICAL IMPAIRMENTS? EXPLAIN: <input type="checkbox"/> YES <input type="checkbox"/> NO		13. ANYTHING MECHANICALLY WRONG WITH THE VEHICLE? <input type="checkbox"/> YES <input type="checkbox"/> NO	
2. DO YOU LIMP? <input type="checkbox"/> YES <input type="checkbox"/> NO		14. HAVE YOU BEEN INJURED OR INVOLVED IN ANY COLLISION(S) IN THE PAST 24 HOURS? <input type="checkbox"/> YES <input checked="" type="checkbox"/> NO	
3. ARE YOU SICK / INJURED? EXPLAIN: <input type="checkbox"/> YES <input type="checkbox"/> NO		15. HAVE YOU HAD ANY ALCOHOL TO DRINK SINCE BEING STOPPED / THE COLLISION? <input type="checkbox"/> YES <input type="checkbox"/> NO	
4. UNDER CARE OF A DOCTOR OR DENTIST? <input type="checkbox"/> YES <input type="checkbox"/> NO		15A. WHAT?	15B. HOW MUCH?
5. ARE YOU DIABETIC / EPILEPTIC? <input type="checkbox"/> YES <input type="checkbox"/> NO		16. TIME COLLISION OCCURRED?	
6. DO YOU TAKE INSULIN? <input type="checkbox"/> YES <input type="checkbox"/> NO		17. WHERE WERE YOU GOING BEFORE STOPPED / THE COLLISION?	
7. HAVE YOU TAKEN ANY MEDICINES/DRUGS IN THE PAST 24 HOURS? <input type="checkbox"/> YES <input type="checkbox"/> NO		18. WITHOUT LOOKING, WHAT TIME DO YOU THINK IT IS? (ACTUAL TIME)	
7A. PRESCRIPTION? <input type="checkbox"/> YES <input type="checkbox"/> NO		19. WHAT STREET / HIGHWAY WERE YOU ON?	
7B. NON-PRESCRIPTION? <input type="checkbox"/> YES <input type="checkbox"/> NO		20. DIRECTION OF TRAVEL?	
7C. LAST DOSE?		21. STARTED FROM?	
7D. QUANTITY?		22. TIME STARTED?	
7E. COCAINE? <input type="checkbox"/> YES <input type="checkbox"/> NO		23. DAY OF THE WEEK? <input type="checkbox"/> Mon <input type="checkbox"/> Tues <input type="checkbox"/> Wed <input type="checkbox"/> Thurs <input type="checkbox"/> Fri <input type="checkbox"/> Sat <input type="checkbox"/> Sun	
MARIJUANA? <input type="checkbox"/> YES <input type="checkbox"/> NO		24. WHAT CITY / COUNTY ARE YOU IN NOW?	
OTHER? <input type="checkbox"/> YES <input type="checkbox"/> NO		25. WHAT IS THE DATE?	
8. DO YOU HAVE IMPAIRED VISION? <input type="checkbox"/> YES <input type="checkbox"/> NO		26. HAVE YOU BEEN DRINKING ALCOHOLIC BEVERAGES? <input type="checkbox"/> YES <input type="checkbox"/> NO	
8A. DO YOU WEAR CORRECTIVE LENSES? <input type="checkbox"/> YES <input type="checkbox"/> NO		26A. WHAT HAVE YOU BEEN DRINKING?	
8B. WERE YOU WEARING THEM WHEN YOU WERE STOPPED / BEFORE COLLISION? <input type="checkbox"/> YES <input type="checkbox"/> NO		26B. HOW MUCH?	
9. WHERE DO YOU WORK?		26C. WHEN DID YOU START?	
9A. DID YOU WORK TODAY?		27. WHO HAVE YOU BEEN DRINKING WITH?	
10. TIME YOU GOT OFF WORK?		28. WHERE WERE YOU DRINKING?	
11. HOURS OF SLEEP LAST NIGHT?		29. TIME OF LAST DRINK?	
12. WERE YOU DRIVING THE VEHICLE? <input type="checkbox"/> YES <input type="checkbox"/> NO		30. DO YOU BELIEVE YOUR ABILITY TO DRIVE WAS AFFECTED BY YOUR ALCOHOL AND/OR DRUG USAGE?	
31. HAVE YOU EVER BEEN ARRESTED FOR DUI BEFORE? <input type="checkbox"/> YES <input type="checkbox"/> NO IF YES, HOW MANY TIMES?			

REFUSED TO ANSWER
QUESTIONS

If drug use indicated, please contact WSP Communications or local DRE after breath test and continue with DUI process.

PRE-ARREST OBSERVATIONS

1. ATTITUDE <input checked="" type="checkbox"/> COOPERATIVE <input type="checkbox"/> MOOD SWINGS <input type="checkbox"/> ARGUMENTATIVE <input type="checkbox"/> CRYING <input checked="" type="checkbox"/> LAUGHING <input checked="" type="checkbox"/> OTHER: RELAXED INHIBITIONS		2. COORDINATION <input type="checkbox"/> GOOD <input type="checkbox"/> FAIR <input type="checkbox"/> POOR <input type="checkbox"/> FUMBLING FOR DRIVER'S LICENSE <input checked="" type="checkbox"/> OTHER: SEE RO		3. CLOTHES <input checked="" type="checkbox"/> ORDERLY <input type="checkbox"/> SOILED - EXPLAIN <input type="checkbox"/> OTHER: EXPLAIN <input type="checkbox"/> SHOES (Describe)		4. EYES <input type="checkbox"/> NORMAL <input checked="" type="checkbox"/> WATERY <input type="checkbox"/> DROOPY <input checked="" type="checkbox"/> BLOODSHOT <input type="checkbox"/> PUPILS DILATED <input type="checkbox"/> PUPILS CONSTRICTED <input type="checkbox"/> OTHER:		5. FACIAL COLOR <input checked="" type="checkbox"/> NORMAL <input type="checkbox"/> FLUSHED <input type="checkbox"/> PALE <input type="checkbox"/> OTHER:		6. ODOR OF INTOXICANTS FROM DRIVER <input type="checkbox"/> NONE <input type="checkbox"/> FAINT <input type="checkbox"/> MEDIUM <input checked="" type="checkbox"/> STRONG <input checked="" type="checkbox"/> OBVIOUS <input type="checkbox"/> OTHER:		7. SPEECH <input type="checkbox"/> GOOD <input type="checkbox"/> FAIR <input checked="" type="checkbox"/> REPETITIVE <input checked="" type="checkbox"/> FAST <input type="checkbox"/> SLURRED <input type="checkbox"/> OTHER:	
8. OFFICER'S OPINION (of subject's impairment due to use of alcohol/drugs) <input type="checkbox"/> SLIGHT <input checked="" type="checkbox"/> OBVIOUS <input type="checkbox"/> EXTREME				9. SUBJECT'S NATIVE LANGUAGE <input checked="" type="checkbox"/> ENGLISH <input type="checkbox"/> OTHER				9A. SUBJECT APPEARED TO UNDERSTAND INSTRUCTIONS <input checked="" type="checkbox"/> YES <input type="checkbox"/> NO					
9B. INTERPRETER REQUESTED? EXPLAIN BELOW: <input type="checkbox"/> YES <input checked="" type="checkbox"/> NO TIME:						INTERPRETER PROVIDED N/A							
10. PASSENGER(S) INFORMATION N/A													

WASHINGTON STATE
DUI ARREST REPORT
SOBRIETY TESTS

CASE / CITATION NUMBER
17-025905

<p>SURFACE</p> <input type="checkbox"/> PAVED <input type="checkbox"/> GRAVEL <input type="checkbox"/> DIRT <input type="checkbox"/> GRASS <input type="checkbox"/> OTHER	<p>GRADE</p> <input type="checkbox"/> LEVEL <input type="checkbox"/> SLIGHT GRADE <input type="checkbox"/> MODERATE GRADE <input type="checkbox"/> OTHER	<p>LIGHTING</p> <input type="checkbox"/> DAYLIGHT <input type="checkbox"/> DARK <input type="checkbox"/> STREET LIGHT <input type="checkbox"/> OTHER
---	--	--

1. HORIZONTAL GAZE NYSTAGMUS (HGN)

I have been trained in the administration of HGN testing and performed the test in accordance with this training.

<p>EQUAL TRACKING <input type="checkbox"/> YES <input type="checkbox"/> NO</p> <p>EQUAL PUPILS <input type="checkbox"/> YES <input type="checkbox"/> NO</p> <p>If Resting Nystagmus is present, please explain.</p>	<p>L R</p> <p><input type="checkbox"/> <input type="checkbox"/></p> <p><input type="checkbox"/> <input type="checkbox"/></p> <p><input type="checkbox"/> <input type="checkbox"/></p>	<p>Lack of smooth pursuit VERTICAL NYSTAGMUS <input type="checkbox"/> YES <input type="checkbox"/> NO</p> <p>Distinct and sustained nystagmus at max deviation</p> <p>Angle of onset prior to 45 degrees</p>
--	---	--

COMMENTS:

2. WALK AND TURN

Cannot keep balance Starts too soon

	1 st Nine Steps	2 nd Nine Steps
Stops Walking		
Miss Heel - Toe		
Steps off line		
Raises arms		
Actual # steps		

DESCRIBE TURN: CANNOT DO TEST (EXPLAIN)

COMMENTS: REFUSED
SEE ATTACHED RO F

3. ONE LEG STAND

	L	R	
			Sways while balancing
			Uses arms for balance
			Hopping
			Puts foot down

COMMENTS:

SUPPLEMENTAL TESTS

ABC'S A B C D E F G H I J K L M N O P Q R S T U V W X Y Z

<p>BALANCE</p>	<p>NOTES</p>	<p>FINGER DEXTERITY</p>	<p>NOTES</p>	<p>FINGER TO NOSE</p> <p style="text-align: center;"> <input type="radio"/> Right <input type="checkbox"/> Left Draw lines from spots touched. </p>
-----------------------	---------------------	--------------------------------	---------------------	--

WASHINGTON STATE
DUI ARREST REPORT
NARRATIVE

CASE / CITATION NUMBER

17-025965

Vehicle in Motion (Initial Observation, Observation of Stop):

Personal Contact (Observation of driver, statements, pre-exit, sobriety tests, observation of the exit, odors, general observations such as speech, attitude, clothing, etc.)

Pre-Arrest Screening (Field Sobriety Tests):

SEE ATTACHED ROF

Administrative Process (BAC and Disposition):

I certify (declare) under penalty of perjury under the laws of the state of Washington that the foregoing is true and correct. (RCW 9A.72.085.)

Mich Newton
OFFICER'S SIGNATURE

693
BADGE NUMBER

NEWTON, MICHAEL
PRINTED NAME OF OFFICER

WA STATE PATROL
AGENCY

SEATTLE/KING/WA
PLACE SIGNED (city / county / state)

8-27-17
DATE SIGNED

WASHINGTON STATE PATROL
BAC DATAMASTER CDM 140118
SOFTWARE VERSION 76043-004 (04/28/04)

AUGUST 26, 2017

SIM TEMP 34c +/- .2c: YES

OBSERVATION BEGAN: 19:11

CITATION NUMBER: 17-025965

OPERATOR'S NAME (L/F/M):
NEWTON/MICHAEL/JAMES

SUBJECT'S NAME (L/F/M):
DINGLEDY/MARY/ELIZABETH

SUBJECT'S DOB: 05/04/1969

EXTERNAL STANDARD BATCH #: 17032

--- BREATH ANALYSIS ---

BLANK TEST	.000	19:30
INTERNAL STANDARD	VERIFIED	19:30
SUBJECT SAMPLE	.122	19:32
BLANK TEST	.000	19:33
EXTERNAL STANDARD	.084	19:34
BLANK TEST	.000	19:34
SUBJECT SAMPLE	.115	19:36
BLANK TEST	.000	19:36

ALL RESULTS IN g/210L

OPERATOR Mike Newton #643

AGENCY WA STATE PATROL



REPORT OF INVESTIGATION DUI

Case # 17-025965
Citation # 7Z0995050

Officer's Name: MICHAEL NEWTONBadge No.: 643

Video file name (if applicable): _____

Video viewed by officer for this report: YES NO

Location NB I-405 JUST NORTH OF 195 TH ST.	Date 08-26-2017	Time 1826 HOURS
--	--------------------	--------------------

Suspect*

Name DINGLEDY, MARY ELIZABETH			DOB 05-04-1969	Misc
Address 15526 25 TH CT. SE.			Race WHITE	Sex FEMALE
City MILL CREEK	State WA	ZIP 98012	Height 5' 03"	Weight 125
Home Phone	Alternate Phone		Eyes BROWN	Hair GRAY
License/St DINGLME313KD / WA		Expiration 05-04-2018		

Vehicle Information*

License BFN0878	State WA	Color BLACK	Year 2000	Make TOYOTA	Model MR2	Style CONVERTIBLE
Registered Owner DINGLEDY, MARY			Comments EXP: 06-14-2018			

Officer's DUI Narrative

Authority, Certification, and Training

I have been trained at the Washington State Patrol Academy in General Law Enforcement duties, including but not limited to vehicle equipment violations and application of the motor code in traffic law enforcement. I have received training to recognize subjects who are under the influence of alcohol, drugs, or a combination of both. I have received Standardized Field Sobriety (SFST) training from the Washington State Patrol. I have received training in the operation of a portable / preliminary breath test (PBT) and the test, if used, was conducted with my department issued PBT that has been certified in accordance with rules promulgated by the State Toxicologist. I have received BAC training and am certified to operate the BAC.

Vehicle in Motion (Initial Observations, Observation of Stop)

On 08-26-17 at 1626 hours Washington State Patrol (WSP) communications advised of a 1 car collision with a barrier that was facing the wrong way on Northbound I-405. I was headed home after finishing up an overtime detail at the intersection of I-90 and state route 18. I was in the area that the call was stated to be and continued towards the location of the collision. I approached and observed 2 vehicles in the express lanes and left shoulder stopped. I observed a white comcast van with yellow hazard lights activated and directly in front of it I observed a black 2000 Toyota MR2. The toyota was facing the wrong way on the freeway and I could see clear skid marks from lane 2 across all lanes and directed at the barrier where the vehicle had made impact.

*Use the "Additional Persons and/or Vehicles" ROI, if applicable.



REPORT OF INVESTIGATION DUI

Case #
17-025965
Citation #
7Z0995050

Officer's Name: MICHAEL NEWTON

Badge No.: 643

Personal Contact (Observation of driver, statements, pre-exit, sobriety tests, observation of the exit, odors, general observations such as speech, attitude, clothing, etc.)

I contacted the drivers of both vehicles at the same time. I asked the defendant who was later identified via her Washington State Driver license as Ms. Dingley, Mary if the black Toyota was her vehicle, she stated it was and then walked back towards her vehicle. I asked the driver of the Comcast van if he had seen the collision. The driver identified himself to me as Mr. Morris, Christopher. He stated that he had observed the collision; he stated he saw smoke from the defendant's vehicle as she was braking hard, he then observed the vehicle cross all lanes and strike the concrete barrier. Mr. Morris pulled in behind the defendant and activated his hazard lights and contacted the defendant who he identified as the driver of the vehicle. I collected Mr. Morris' contact information and then had him leave the scene so I could move my patrol car closer to the defendant's vehicle.

After I dismissed Mr. Morris I asked the defendant if she would stay in her vehicle for her safety so she would not be walking up and down the freeway. She was the sole occupant of the vehicle she admitted to being the driver and was also the registered owner of the car. I asked Ms. Dingley what had happened that was caused her to be facing the wrong way on the freeway. She explained to me that she was cut off by another vehicle and swerved to avoid the other vehicle. She then stated she didn't know what happened after that. I asked if she was struck by the other vehicle and she stated no. Upon leaning in closer to Ms. Dingley to hear her over the freeway traffic I detected an odor of intoxicants coming from her I also observed that her eyes were bloodshot and watery. I had to ask her a second time to stay in the car for her safety as she tried to open the door to get out while I was standing at her window. I asked her where her keys for the vehicle were and she picked them up and showed them to me stating she had them. I stated the vehicle was going to have to be towed because I assumed it wasn't drivable. Ms. Dingley stated "it might be" I informed her that I wanted her to leave the vehicle off for now. I asked her to wait with the vehicle while I walked back to my patrol car to reposition it to give us better cover after the Comcast van had left the scene.

I walked back to my patrol car and verified that the second unit was still on the way to provide additional cover for my scene. We were in a curve of the roadway and traffic was still passing at freeway speeds. After sitting down in my patrol vehicle the defendant exited her vehicle and began walking towards my patrol car. I stepped out of my car and stated to her that I had asked her to stay in her vehicle for safety. She stated "I know". I asked her how much alcohol she had had to drink that evening and she stated that she had been at a wine tasting. I told her that I smelled the odor of intoxicants coming from her and she stated "yes you are". I asked Ms. Dingley if she would be willing to do some voluntary field sobriety tests so that I knew she was safe to drive. She stated "no but I'll do the PBT". I asked her if there was any reason why she didn't want to do any of the other tests and she stated "uhhh no". I observed that Ms. Dingley's speech was fast and repetitive she asked me the same questions multiple times all evening. She would sometimes ask me the same question even just a few moments later. She asked 3 times if she could text her friend who was a witness to the collision even though I told her she could in a few minutes; she asked me where I lived at least 3 times. The defendant also asked me at least 3 times if I was going to follow up and interview Mr. Morris, I informed her every time that yes I would, but that I wasn't going to be doing that until after I was done with our process. I also observed that her movements seemed off, they were exaggerated and quick, she did a couple little skips and jumps around her car and seemed very energetic she spoke very quickly and often interrupted me even as I was answering questions she was asking.

Pre-Arrest Screening (Field Sobriety Tests, Preliminary Breath Test)

All standardized field sobriety tests were refused.



REPORT OF INVESTIGATION DUI

Case #	17-025965
Citation #	7Z0995050

Officer's Name: MICHAEL NEWTON

Badge No.: 643

PRELIMINARY BREATH TEST (PBT)

I retrieved the PBT from my patrol vehicle and contacted the defendant again. I asked her if she was taking any type of medications and she stated no. I asked if she used any drugs, and she stated no. I held the PBT up and performed the blank test. I stated this is the PBT machine and the defendant interrupted me and stated "I know what a PBT is". I informed her that the test was "voluntary and doesn't replace an evidentiary breath test". I asked her when the last time she had something to eat was she stated noon. I asked her if she ate or drank anything within the last 15 minutes and she said no. I instructed her that I wanted her to take a deep breath in and blow out hard for about 5 to 7 seconds. I raised the PBT up to her mouth and she awkwardly pulled her lips under her teeth and did not make a complete seal around the PBT straw. She then proceeded to blow out for approximately 1 to 2 seconds. The defendant blew for only 1 to 2 seconds 4 times, I kept instructing her to blow harder and provide a longer breath sample. She stated she was blowing, however I had the back of my hand right up next to the back end of the PBT straw, I could feel air start come out but only last for the approximate 1 to 2 seconds before she would stop. I informed her that I hadn't hit the button that activates the PBT yet because I was feeling such a low amount of air coming through the backside of the PBT straw. I provided more coaching on how to properly provide her breath sample and gave her another attempt. She again provided a weak air flow. I stopped and asked her if there was a reason she didn't want to blow hard. She remained adamant that she was blowing. I gave her one last attempt and activated the PBT even though it was another very shallow breath sample.

While waiting for the PBT to produce a result I asked the defendant again if she had wine tasted that evening. She said yes. I asked her if that was all she did, she said yes. I asked her how long she had been wine tasting and she stated from 2:30 to about 5:30. I asked the defendant if she was aware what the legal limit for alcohol was in Washington and she quickly answered yes, I asked her what it was and she stated .08. I asked her how much did she think she drank. She stated "I don't know". I showed her the PBT and stated that it was still counting up but that it was already at a 0.100 AT 1836 hours. I informed her that she was over the legal limit by 0.02. She stated I'm sorry about that. I stated I was placing her under arrest for DUI.

Arrest (Handcuffing, Searching, Constitutional Rights)

I placed her under arrest for DUI at 1837 hours. She began asking me questions about her vehicle and kept trying to turn to face me. I stated "ma'am you are under arrest" and finished placing the handcuffs on her. I informed her that I had to read her her rights but that I would then be happy to answer any questions she may have. I read her Miranda Warnings from my department issued card at 1838 hours. I then performed a search of the defendant, while searching her she stated she was sorry I had to deal with her. I then placed her in the rear of my patrol vehicle.

Before leaving the scene, the defendant asked me to retrieve some items from her vehicle for her. She requested that I retrieve her phone, credit cards and a black bag just behind her driver seat.

Trooper C. Dehart #500 arrived on scene and stayed with the Defendant's vehicle until the Tow truck arrived to retrieve Ms. Dingley's car. While I was writing up the Tow form the defendant asked me if I was King County or Snohomish County. I informed her that I was a Washington State Trooper. She stated she knew that and replied "are we were going to Mill Creek or where are you going." I informed her that we were going back to Seattle. She asked "is there any way you can go to Mill Creek?" I informed her that based on where we were and I even pointed out a sign a few hundred feet in front of us that stated "now entering Snohomish County". I then informed her I was a King County Trooper and that we would be staying in King County.



REPORT OF INVESTIGATION DUI

Case #	17-025965
Citation #	7Z0995050

Officer's Name: MICHAEL NEWTON

Badge No.: 643

I asked Ms. Dinglely if she had ever been arrested for a DUI before and she stated "no". I asked her why she seemed so familiar with the DUI process. She stated "because I was a public defender for a very long time." I asked why she opted to do the PBT but not the Field sobriety tests. She stated "I did because I don't believe that I am intoxicated but you and I might have a difference of opinion".

The defendant asked if she could use her phone to let a friend of hers who was at the next exit off of the freeway know that he didn't need to wait for her. I informed her that I would let her contact him in about 10 or 15 minutes. She then asked me that question again only a few minutes later. I informed her that I would let her contact him once we got down to the office.

Administrative Process (BAC and Disposition)

I transported the defendant from the scene to the WSP district headquarters in Bellevue. Upon arrival and entering the B.A.C. room I asked the defendant if she had any substances in her mouth I also asked her to open her mouth and raise her tongue. I changed the cuffs from behind her back to in front of her so she could send a text message to the individual she wanted to notify of her arrest. Ms. Dinglely asked if there was any way she could have a glass of water. I stated that she couldn't have anything to eat or drink or even touch her mouth during the 15 minutes observation period. I read the defendant her Miranda Warnings a second time and asked if she wanted to sign that they had been read to her. She signed. I then read the next line that stated she was declining to exercise her rights at this time and asked if she wanted to sign. She stated that she would sign but didn't want to answer any questions. I placed the pen and paper in the same place I did the first time when she signed but she didn't pick up the pen and sign on the second line I waited about 10 seconds and then picked the paper up and continued on with the process.

I read the Implied Consent Warnings from the DUI packet word for word without skipping any portion. After reading the implied consent warnings I asked the defendant if she was willing to sign that they had been read to her and she consented. I asked her if she would be willing to provide a breath sample and she stated she would. I observed the defendant as we sat face to face throughout the entire duration of the 15 minute observation period. I utilized that time to provide coaching on how I wanted the defendant to provide a breath sample. I informed her that unlike the PBT she was going to need to provide a steady consistent breath sample of approximately 10 seconds. I informed her that I would see condensation in the plastic tube as well as hear the tone produced by the BAC machine if she was breathing air into it. The defendant seemed to not believe me and was dismissing my statements saying "I know" and "the PBT worked fine".

Upon attempting to use the BAC machine the defendant again started by providing only a 1 to 2 second breath sample before she would stop blowing. Every time she stopped blowing I replaced the plastic nozzle with a new one and instructed her to blow again. After several attempts we got the first breath sample. Once the machine was ready we began to attempt the second breath sample. The defendant had to try more than once for this breath sample as well and made the comment "Jesus Christ I've never had so much fun giving a blow job... sorry... I'm sorry" I stated that was awkward and the defendant stated you've never heard that one before? I stated that I hadn't.

Breath/Blood Testing:

The defendant didn't have anything to eat, drink, smoke, or vomit during the observation period.

The BAC thermometer was within the required range of 34° C +/- .2° C.

The RFI antenna was present, and breath tube was warm/hot to the touch.



REPORT OF INVESTIGATION DUI

Case #	17-025965
Citation #	7Z0995050

Officer's Name: MICHAEL NEWTON

Badge No.: 643

The external standard was within the required range of .072 to .088.

The defendant provided 2 successful breath samples the first was a .122 and the second was a .115.

After the B.A.C. process I transported the defendant from District Headquarters to King County Corrections where I booked her into jail. While in the jail entrance area the defendant motioned to the bag of hers that I was holding and stated I can't believe you have that bag. I asked her wasn't this the bag you asked me to grab. She stated yes, but that I didn't know what she did for a living. I said well you said you were a public defender. She said she used to be a public defender. The jail staff emptied the defendant's bag onto their counter while booking her and pulled out and held up what I had earlier thought was just a coat. It now appeared to be a black judge's robe. The Officer at the jail then pulled out the folders from inside the bag and pointed out to me that one of the cover sheets had the defendants name on it and listed her as a judge. I left the scene and contacted WSP communications and notified them that the defendant was a Superior Court Judge and asked if they would notify a supervisor.

I proceeded to the WSP Roanoke office where I typed this report and submitted my hard drive with video into the hard drive storage locker before going off of shift for the evening.

The only outstanding statements I need to collect as of 1144 hours on 08-26-17 are the witness statement from Mr. Morris and a phone call to the other witness who's information was provided by the defendant. The other witness was identified by the defendant as Mr. Baldwin, Brian.

Additional Observations and/or Comments

<i>I certify (or declare) under penalty of perjury under the laws of the State of Washington that this report is true and correct (RCW 9A.72.085):</i>				
Officer's Signature 	Officer's Printed Name MICHAEL NEWTON		Badge # 643	Date Signed 8-27-17
Place Signed SEATTLE	Reviewed by (Signature)**	Reviewed by (Printed Name)**	Badge #	Date Signed

**Report is valid without review.



STATE OF WASHINGTON
POLICE TRAFFIC
COLLISION REPORT



1591971

REPORT NO.

1 0 1 27
2 0 5
3
1
2
3

INTERSTATE <input checked="" type="checkbox"/>	CITY STREET <input type="checkbox"/>	FIRE RESULTED <input type="checkbox"/>
STATE ROUTE <input type="checkbox"/>	OTHER <input type="checkbox"/>	STOLEN VEHICLE <input type="checkbox"/>
COUNTY RD <input type="checkbox"/>	PRIVATE WAY <input type="checkbox"/>	HIT & RUN INVOLVED <input type="checkbox"/>

CASE #	17-025965
LOCAL AGENCY CODING	
TOTAL # OF UNITS	01
OBJECT STRUCK	

DATE OF COLLISION	MM DD - MM DD - YYYY	TIME (2400)	COUNTY #	MILES	CITY #
08	- 26 - 2017	1826	17		1140

ON (PRIMARY TRAFFIC WAY) INTERSECTION NON-INTERSECTION

NB I-405 BLOCK NO. MILE POST 24 58

DISTANCE OF (REFERENCE OR CROSS STREET)

0 MILES FEET N E S W 195TH

UNIT 01 MOTOR VEHICLE PEDAL CYCLE DAMAGE THRESHOLD MET YES NO PHONE D: 2064097646

LAST NAME DINGLEDY FIRST NAME MARY MIDDLE INITIAL E

STREET NEW ADDRESS 15526 25TH CT SE

CITY MILL CREEK ST WA ZIP 980125840

CDL RESTRICTIONS B ENDORSEMENTS

DRIVER'S LICENSE # DINGLME313KD STATE WA SEX F D.O.B. 05-04-1969

ON DUTY STATUS AIRBAG 2 RESTR 4 EJECT 1 HELMET USE 2 INJURY CLASS 1 NATURE OF INJURIES

LICENSE PLATE # BFN0878 STATE WA VIN# JTDFR3201Y0023233

TRAILER PLATE # STATE TRAILER PLATE # STATE

VEH. YEAR 2000 MAKE TOYT MODEL MR2 STYLE CV VEHICLE TOWED YES NO TOWED BY SHANNON TOWING GOVT. VEHICLE YES NO

REGISTERED OWNER INFO. OWNED BY DRIVER

LIABILITY INSURANCE IN EFFECT INSURANCE CO & POLICY # PEMCO UNKNOWN CITATION # 7Z0995050 CHARGE DUI

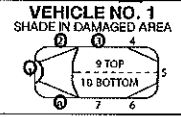

UNIT 02 MOTOR VEHICLE PEDAL CYCLE PEDESTRIAN PROPERTY OWNER DAMAGE THRESHOLD MET YES NO PHONE

LAST NAME FIRST NAME MIDDLE INITIAL

STREET NEW ADDRESS

CITY ST ZIP

CDL RESTRICTIONS ENDORSEMENTS

DRIVER'S LICENSE # STATE SEX D.O.B.

ON DUTY STATUS AIRBAG RESTR EJECT HELMET USE INJURY CLASS NATURE OF INJURIES

LICENSE PLATE # STATE VIN#

TRAILER PLATE # STATE TRAILER PLATE # STATE

VEH. YEAR MAKE MODEL STYLE VEHICLE TOWED YES NO TOWED BY GOVT. VEHICLE YES NO

REGISTERED OWNER INFO.

LIABILITY INSURANCE IN EFFECT INSURANCE CO & POLICY # CITATION # CHARGE

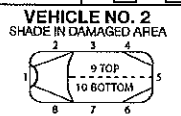

OFFICER'S NAME (PRINT) MICHAEL NEWTON BADGE OR ID # 643 AGENCY WAWSP0000

1 2 29
30

1 1 2 31

1 32
2
3

FROM TO 5 1 33

FROM TO 34

1 35

1 2 37

38

39

40

1 41

42



STATE OF WASHINGTON
POLICE TRAFFIC
COLLISION REPORT



1591972

CORRECTION

REPORT NO.

CASE # 17-025965

ADDITIONAL PERSONS INVOLVED (PASSENGERS AND/OR WITNESSES ONLY)

NAME (LAST, FIRST, MIDDLE INITIAL) MORRIS CHRISTOPHER L

ADDRESS & PHONE # 19024 27TH DR SE BOTHELL WA 98012 3609691159

SEX M D.O.B. MMDDYYYY 01 - 04 - 1985

PASSENGER WITNESS UNIT # SEAT POS. AIRBAG RESTR. EJECT HELMET USE INJURY CLASS NATURE OF INJURIES

NAME (LAST, FIRST, MIDDLE INITIAL) BALDWIN BRIAN

ADDRESS & PHONE # 2062281367

SEX M D.O.B. MMDDYYYY - -

PASSENGER WITNESS UNIT # SEAT POS. AIRBAG RESTR. EJECT HELMET USE INJURY CLASS NATURE OF INJURIES

NAME (LAST, FIRST, MIDDLE INITIAL)

ADDRESS & PHONE #

SEX D.O.B. MMDDYYYY - -

PASSENGER WITNESS UNIT # SEAT POS. AIRBAG RESTR. EJECT HELMET USE INJURY CLASS NATURE OF INJURIES

NARRATIVE

Vehicle 1 was merging into Lane 2 of 4 from the on ramp to NB I-405 from 195th St. A second erratically driven vehicle changed suddenly into lane 2 from lane 3. Vehicle 1 failed to maintain control as it attempted to slow to avoid the erratic vehicle. After losing control Vehicle 1 swerved through all lanes of traffic and struck a concrete barrier and spun 180 degrees.

I CERTIFY (DECLARE) UNDER PENALTY OF PERJURY UNDER THE LAWS OF THE STATE OF WASHINGTON THAT THE FOREGOING IS TRUE AND CORRECT. (RCW 9A.72.085)

MICHAEL NEWTON

INVESTIGATING OFFICER'S SIGNATURE UNIT OR DIST. DET DATED PLACE SIGNED

APPROVED BY DATE

BADGE OR ID # 643 ORI # WAWSP0000 TIME POLICE DISPATCHED 6:30 PM TIME POLICE ARRIVED 6:30 PM

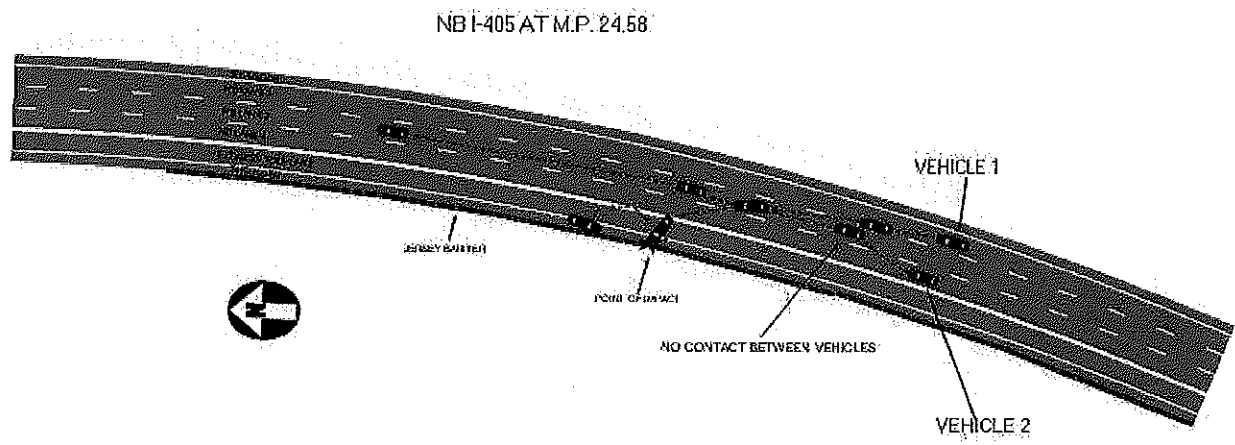

CRIMINAL

REPORT # 17-025965

CITATION # 7Z0995050

COURT ORI #: WA017173J

LEA OR #: WAWSP0000

KING COUNTY DISTRICT COURT

PLAINTIFF VS. NAMED DEFENDANT

TRAFFIC NON-TRAFFIC
 DISTRICT MUNICIPAL COURT OF
 STATE OF WASHINGTON COUNTY OF

THE UNDERSIGNED CERTIFIES AND SAYS THAT IN THE STATE OF WASHINGTON

DRIVER'S LICENSE NO. (SCANNED) **DINGLME313KD** STATE: **WA** EXPIRES **05-04-18** PHOTO I.D. MATCHED (NAME: LAST) **DINGLEDY** FIRST **MARY** MIDDLE **ELIZABETH** SFX COL/CLP YES NO
 ADDRESS **16526 25TH CT SE** IF NEW ADDRESS CITY **MILL CREEK** STATE **WA** ZIP CODE **980125840**

EMPLOYER LOCATION EMPLOYER DATE OF BIRTH **05-04-69** RACE **W** SEX **F** HEIGHT **5'03"** WEIGHT **125** EYES **BRO** HAIR **BRO** RESIDENTIAL PHONE NO. **(206)409-7646** CELL/PAGER PHONE NO. WORK PHONE NO.
 VIOLATION DATE **08/26/2017** ON OR ABOUT **18:26** LANG. INTERPRETER NEEDED AT LOCATION **NB 1-405** REF. TRAFFICWAY **195TH** M.P. **24.58** CITY/COUNTY OF **SEATTLE/KING**

VEH LIC NO **BFN0878** STATE **WA** EXPIRES **06-14-18** VEH YR **2000** MAKE **TOYOTA** MODEL **MR2** STYLE **CONVERTIBLE** COLOR
 TR #1 LIC NO STATE EXPIRES TR YR TR #2 LIC NO STATE EXPIRES TR YR

OWNER/COMPANY IF OTHER THAN DRIVER ADDRESS CITY STATE ZIP CODE

ACCIDENT **NO INJURY** BAC **.122** COMMERCIAL VEHICLE YES NO 16+ PASS YES NO HAZMAT YES NO EXEMPT VEHICLE FIRE LEA

1. VIOLATION/STATUTE CODE **46.61.502** DID THEN AND THERE COMMIT EACH OF THE FOLLOWING OFFENSES DV DUI
2. VIOLATION/STATUTE CODE DV
3. VIOLATION/STATUTE CODE DV
4. VIOLATION/STATUTE CODE DV
5. VIOLATION/STATUTE CODE DV

MANDATORY COURT APPEARANCE APPEARANCE DATE TIME RELATED # DATE ISSUED **08-26-17**

TICKET SERVED ON VIOLATOR TICKET REFERRED TO PROSECUTOR
 BOOKED

I CERTIFY UNDER PENALTY OF PERJURY UNDER THE LAWS OF THE STATE OF WASHINGTON THAT I HAVE ISSUED THIS ON THE DATE AND AT THE LOCATION ABOVE, AND I HAVE PROBABLE CAUSE TO BELIEVE THE ABOVE NAMED PERSON COMMITTED THE ABOVE OFFENSE(S), AND I AM ENTERING MY AUTHORIZED USER ID AND PASSWORD TO AUTHENTICATE IT.
 OFFICER **MICHAEL NEWTON** # **643**

COMPLAINT/ ABSTRACT OF JUDGMENT	CHG #	RESPONSE		CHG	DISPOSITION		FINES	SUSPENDED	SUB-TOTAL	FINDING/JUDGMENT DATE		TO SERVE	DAYS SUSP
		G	NG		G	NG				W	DAYS		
	1	G	NG		G	NG	\$	\$	\$				
	2	G	NG		G	NG	\$	\$	\$				
	3	G	NG		G	NG	\$	\$	\$				
	4	G	NG		G	NG	\$	\$	\$				
	5	G	NG		G	NG	\$	\$	\$				
TOTAL COSTS													
REC. NONEXTENSION OF SUSP. Y/N													



7Z0995050
VIOLATION DATE
ON OR ABOUT: 8/26/2017 6:26:00 PM

SEE ATTACHED ROI

Officer's Report for Citation/Notice of Infraction # 7Z0995050.
The information contained in and attached to this citation/notice of infraction is incorporated by reference into this report.

I CERTIFY UNDER PENALTY OF PERJURY UNDER THE LAWS OF THE STATE OF WASHINGTON THAT ALL STATEMENTS MADE HEREIN ARE TRUE AND ACCURATE AND THAT I AM ENTERING MY AUTHORIZED USER ID AND PASSWORD TO AUTHENTICATE IT.

Signature: MICHAEL NEWTON #: 643

Date and Place: 8/26/2017 City/Town of Seattle, County of KING

TRAFFIC	MEDIUM	WEATHER	CLEAR	STREET	DRY	LIGHT	DAY
WITNESS NAME (LAST, FIRST, M.I.)	PHONE	WITNESS NAME (LAST, FIRST, M.I.)		ADDRESS	CITY	STATE	ZIP
ADDRESS	PHONE	WITNESS NAME (LAST, FIRST, M.I.)		ADDRESS	CITY	STATE	ZIP
WITNESS NAME (LAST, FIRST, M.I.)	PHONE	WITNESS NAME (LAST, FIRST, M.I.)		ADDRESS	CITY	STATE	ZIP
ADDRESS	PHONE	WITNESS NAME (LAST, FIRST, M.I.)		ADDRESS	CITY	STATE	ZIP
WITNESS NAME (LAST, FIRST, M.I.)	PHONE	WITNESS NAME (LAST, FIRST, M.I.)		ADDRESS	CITY	STATE	ZIP
ADDRESS	PHONE	WITNESS NAME (LAST, FIRST, M.I.)		ADDRESS	CITY	STATE	ZIP

CHECK ALL THAT APPLY:

- NON-IMPOUND/TOW
- AAA or OTHER ROADSIDE ASSISTANCE
- EVIDENCE
- SEIZED UNDER RCW 69.50.505
- IMPOUND ONLY
- DUI/PC IMPOUND WITH 12 HOUR HOLD
- DWLS IMPOUND WITH ___ DAY HOLD
- INFORMATIONAL COPY GIVEN TO SUSPENDED DRIVER.
- REGISTERED OWNER MAY REDEEM _____

CHECK INDICATES DRIVER IS DWLS/R AND IS NOT THE REGISTERED OWNER. REGISTERED OWNER/LEGAL OWNER OR AGENT OF THE OWNER MAY REDEEM AT THE END OF THE IMPOUND HOLD.

CHECK INDICATES THE DRIVER IS DWLS AND IS THE REGISTERED OWNER. THEY WILL NEED A SEPARATE RELEASE FORM FROM THE COURT OR THE AGENCY ORDERING THE IMPOUND.

UNIFORM WASHINGTON STATE TOW / IMPOUND AND INVENTORY RECORD

CASE / EVIDENCE NUMBER
17-025965

VEHICLE INFORMATION

VIN: J T D F R 3 2 0 1 Y 0 0 2 3 2 3 3

LICENSE BFN0878	STATE WASHINGTON	YEAR 2000	MAKE TOYOTA	MODEL MR2
<input type="checkbox"/> Report of Sale MILEAGE <input type="checkbox"/> Digital STYLE UNREADABLE		COLOR BLACK		

DRIVER	REGISTERED OWNER	LEGAL OWNER
NAME (LAST, FIRST, MI) DINGLEDY, MARY E	NAME (LAST, FIRST, MI) DINGLEDY, MARY E	NAME (LAST, FIRST, MI) LEGAL SAME
STREET ADDRESS 15526 25TH CT SE	STREET ADDRESS 15526 25TH CT SE	STREET ADDRESS
CITY, STATE, ZIP CODE MILL CREEK, WA 980125840	CITY, STATE, ZIP CODE MILL CREEK, WA 98012	CITY, STATE, ZIP CODE
PHONE	DOB 5/4/1969	PHONE

AUTHORIZATION AND RECEIPT

ON 8/26/2017 AT 18:49 PURSUANT TO RCW 46.55.085 / 113 AND HAVING PERSONALLY INVENTORIED THE ITEMS
(DATE) (24 HOURS)

IN THE DESCRIBED VEHICLE, I AUTHORIZED SHANNON TOWING 5113A28
(TOWING FIRM) (DOL TRUCK NO.)

DRIVEN BY PAUL WEIHAUF TO REMOVE THIS VEHICLE FROM NB I-5/BEARDSLEE MP 26
(DRIVER'S PRINTED FIRST AND LAST NAME) (LOCATION)

EQUIPMENT	DAMAGE	EVIDENCE (DRIVER'S SIDE)	EVIDENCE (PASSENGER'S SIDE)
<input checked="" type="checkbox"/> [1] KEYS <input type="checkbox"/> LOCKED TRUNK <input type="checkbox"/> LOCKED GLOVE BOX <input type="checkbox"/> LOCKED CENTER CONSOLE <input type="checkbox"/> AUTO STEREO <input type="checkbox"/> [] DISC(S) <input type="checkbox"/> HANDS FREE DEVICE <input type="checkbox"/> GPS <input type="checkbox"/> RADAR / LIDAR DETECTOR <input type="checkbox"/> SPARE TIRE <input type="checkbox"/> JACK <input type="checkbox"/> CHAINS <input type="checkbox"/> OTHER _____	<input checked="" type="checkbox"/> FRONT SHADE DAMAGED AREA <input checked="" type="checkbox"/> R FRONT <input type="checkbox"/> R SIDE <input type="checkbox"/> R REAR <input checked="" type="checkbox"/> L FRONT <input checked="" type="checkbox"/> L SIDE <input type="checkbox"/> L REAR <input type="checkbox"/> REAR <input type="checkbox"/> TOP <input type="checkbox"/> UNDERCARRIAGE <input checked="" type="checkbox"/> OTHER <u>VEHICLE HEAVILY DAMAGED IN COLLISION</u>	SHANNON TOWING, 19106 WA-99, LYNNWOOD, WA 98036, PHONE (425) 774-8811	

INVENTORY	NARRATIVE OR DIAGRAM <small>(List reasons(s) for impound.)</small>
CAR CHARGER, CLOTHES, BROKEN DEBRIS FROM WRECK, BAGS	DRIVER ARRESTED FOR DUI

- I PROVIDED A COPY OF THIS TOW / IMPOUND REPORT TO THE TOWING FIRM'S OPERATOR WHO TOOK POSSESSION OF THE VEHICLE.
- I PROVIDED A COPY OF THIS TOW / IMPOUND REPORT AND INFORMATION FOR DRIVERS TO REDEEM IMPOUNDED VEHICLE TO THE DRIVER OF THIS VEHICLE.
- THE VEHICLE WAS ABANDONED - A COPY OF THE TOW / IMPOUND REPORT WAS LEFT WITH THE VEHICLE.

I CERTIFY (DECLARE) UNDER PENALTY OF PERJURY UNDER THE LAWS OF THE STATE OF WASHINGTON THAT THE FOREMENTIONED IS TRUE AND CORRECT (RCW 9A.72.085), AND I AM ENTERING MY AUTHORIZED USER ID AND PASSWORD TO AUTHENTICATE IT.

OFFICER'S ELECTRONIC SIGNATURE: Michael J Newton KING, WA 643 WA St Patrol -- Olympia
COUNTY, WA BADGE NO. AGENCY